

EXISTING CONDITION/DEMOLITION

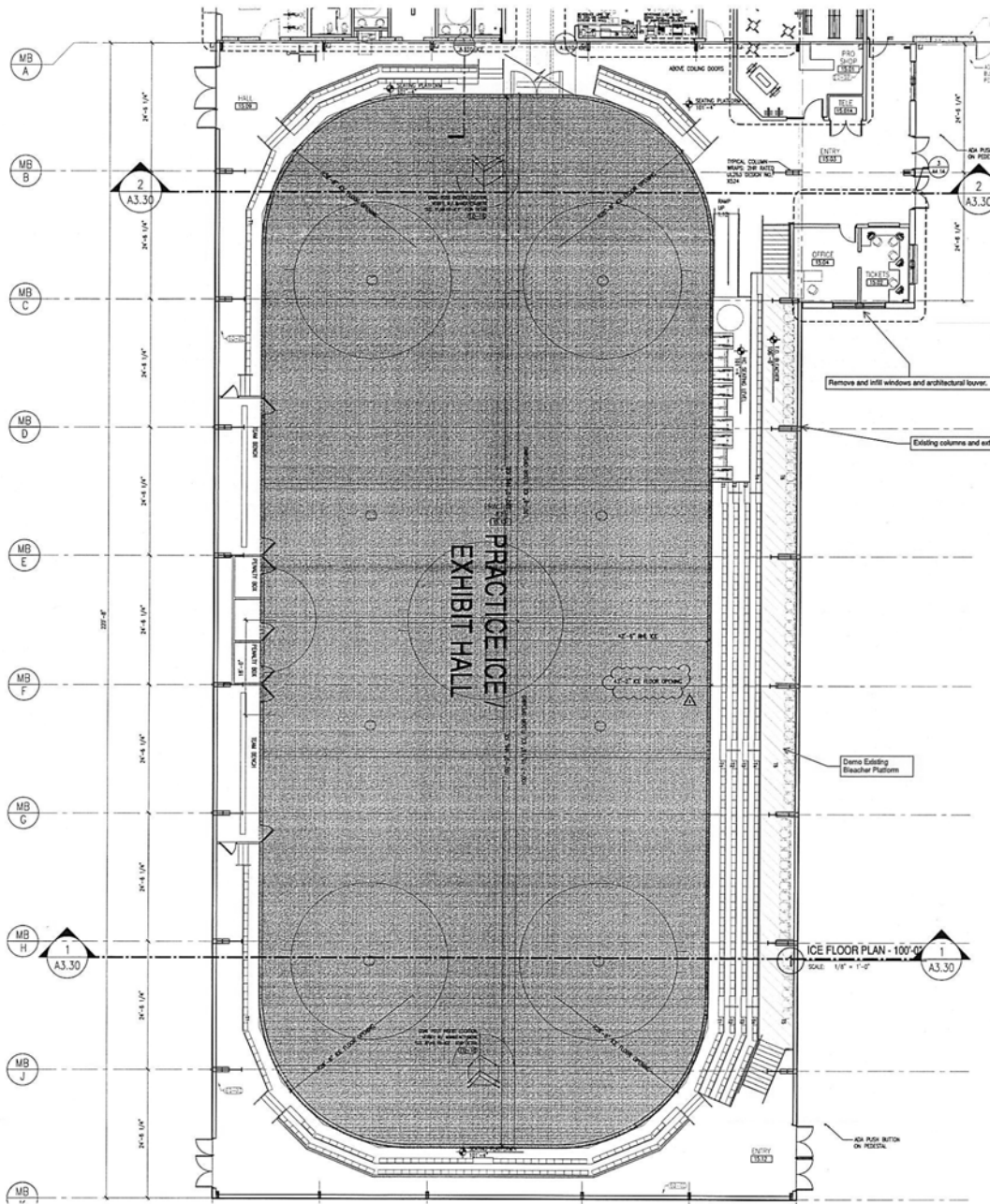

SINK COMBS DETHELEPS

KEY PLAN

1	2
4	3
5	

WENATCHEE
EVENT CENTER
Wenatchee, Washington

SCD Project No.: 0604
PRACTICE ICE
ICE FLOOR
LAYOUT PLAN

Drawn by:
Checked by:
A2.11-ICE

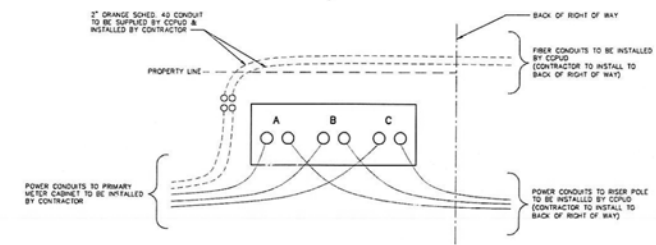
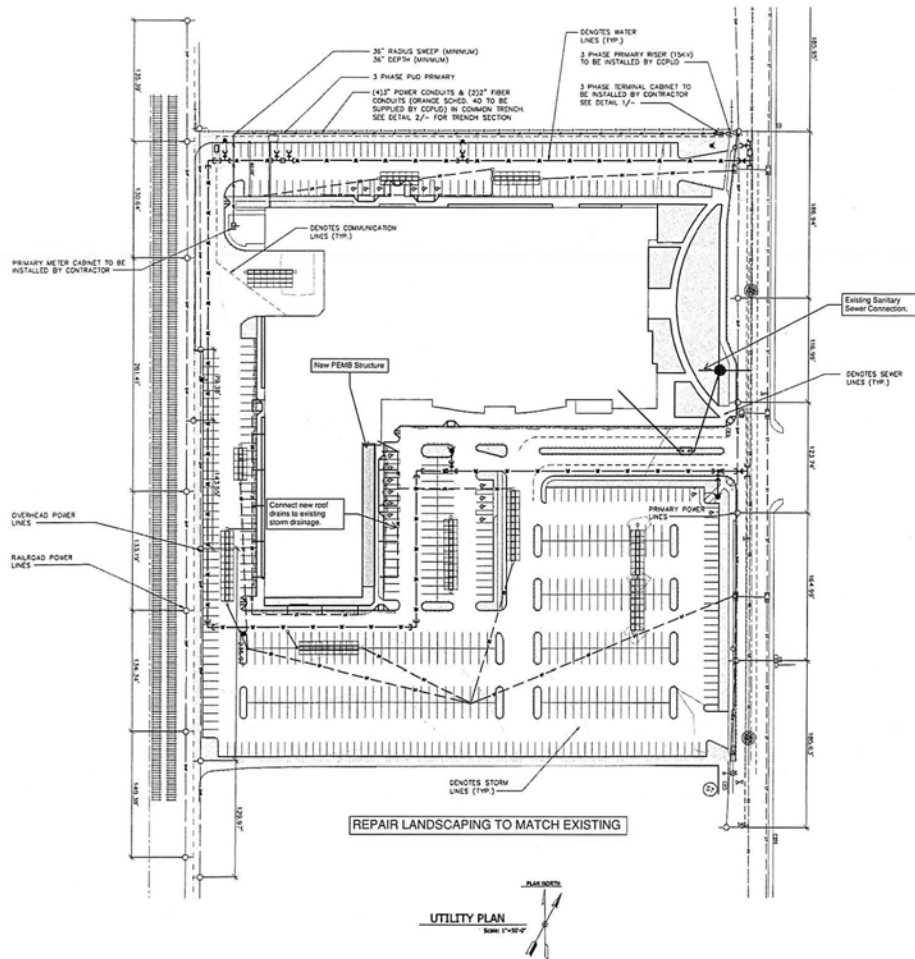

NOTES:
1. SEE CHELAN COUNTY P.U.D. SPEC. 721.000 & 721.000 FOR ADDITIONAL INFORMATION.
1 3 PHASE TERMINATION CABINET-PLAN VIEW
K.T.L.

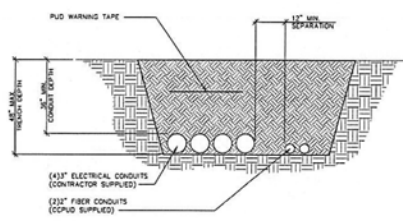

NOTES:
1. ALL CONDUIT SHALL BE 3" ELECTRICAL AND 3" FIBER SCHEDULE 40 ELECTRICAL GRADE.
2. CONTRACTOR SHALL SUPPLY ALL ELECTRICAL CONDUIT. PUG SHALL SUPPLY ALL FIBER CONDUIT.
3. CONDUIT BENDS SHALL BE MINIMUM 36" RADIUS.
4. CONDUIT DEPTH SHALL BE MINIMUM OF 36" AND MAXIMUM OF 48" FRO FINAL GRADE.
5. TRENCHING SHALL BE COMPACTED USING 8" LIFTS AND RESTORED TO 95% COMPACTION.
6. WARNING TAPE SHALL BE INSTALLED 18" BELOW FINAL GRADE.
7. ALL COUPLERS AND CONDUIT JOINTS SHALL BE INSTALLED WITH APPROVED PRIMER AND GLUE.
8. BELLED ENDS SHALL BE INSTALLED ON ALL CONDUIT TERMINATION POINTS.
9. ALL CONDUIT INSTALLATION SHALL BE VISUALLY INSPECTED BY A DISTRICT INSPECTOR PRIOR TO BACK FILLING.
10. BACK FILL MATERIAL SHALL BE APPROVED BY A DISTRICT INSPECTOR.
11. ALL CONDUIT RACKWAYS SHALL BE PROTECTED BY PASSING AN APPROVED FOM WANDREL THROUGH ALL RACKWAYS PRIOR TO ACCEPTANCE.
12. PUG STRING SHALL BE INSTALLED IN EACH RACKWAY SECURED AT BOTH ENDS PRIOR TO ACCEPTANCE.
13. ALL CONDUIT ENDS SHALL BE CAPPED AT THE ENDS PREVENTING FOREIGN MATERIAL COLLECTING IN THE RACKWAY.
14. ALL ELECTRICAL AND FIBER CONDUIT SHALL A MINIMUM OF 12" VERTICAL AND 12" HORIZONTAL SEPARATION FROM WATER, GAS, PHONE, TV AND WASTEWATER UNDERGROUND UTILITIES.
15. ENGINEERED 48-BUILD BRACKETS OF THE ELECTRICAL AND FIBER CONDUIT SHALL BE PROVIDED TO THE DISTRICT FOLLOWING CONSTRUCTION.
16. HEAT BLANKETS SHALL NOT BE USED FOR CONDUIT BENDS.

2 TYPICAL TRENCH SECTION
K.T.L.



Option to connect to existing sanitary sewer here or new tap into city main sewer line.

Option for new line and tap into city sewer line.

SINK COMBS DETAILERS
A Division of
17500 1st Ave. SE
Bellevue, WA 98008

PACIFIC ENGINEERING & DESIGN PLLC
CONSULTING ENGINEERS

300 S. COLUMBIA STREET, SUITE 300
WENATCHEE, WASHINGTON 98851
PHONE: (509) 862-9966
FAX: (509) 862-8227
www.pacificengineering.com

REVISION

1	2
4	3
5	

Construction Documents: 07-25-21

WENATCHEE EVENT CENTER
Wenatchee, Washington

SCD Project No.: 0604
COMPOSITE UTILITY PLAN

Drawn by:
Checked by:
C6.0

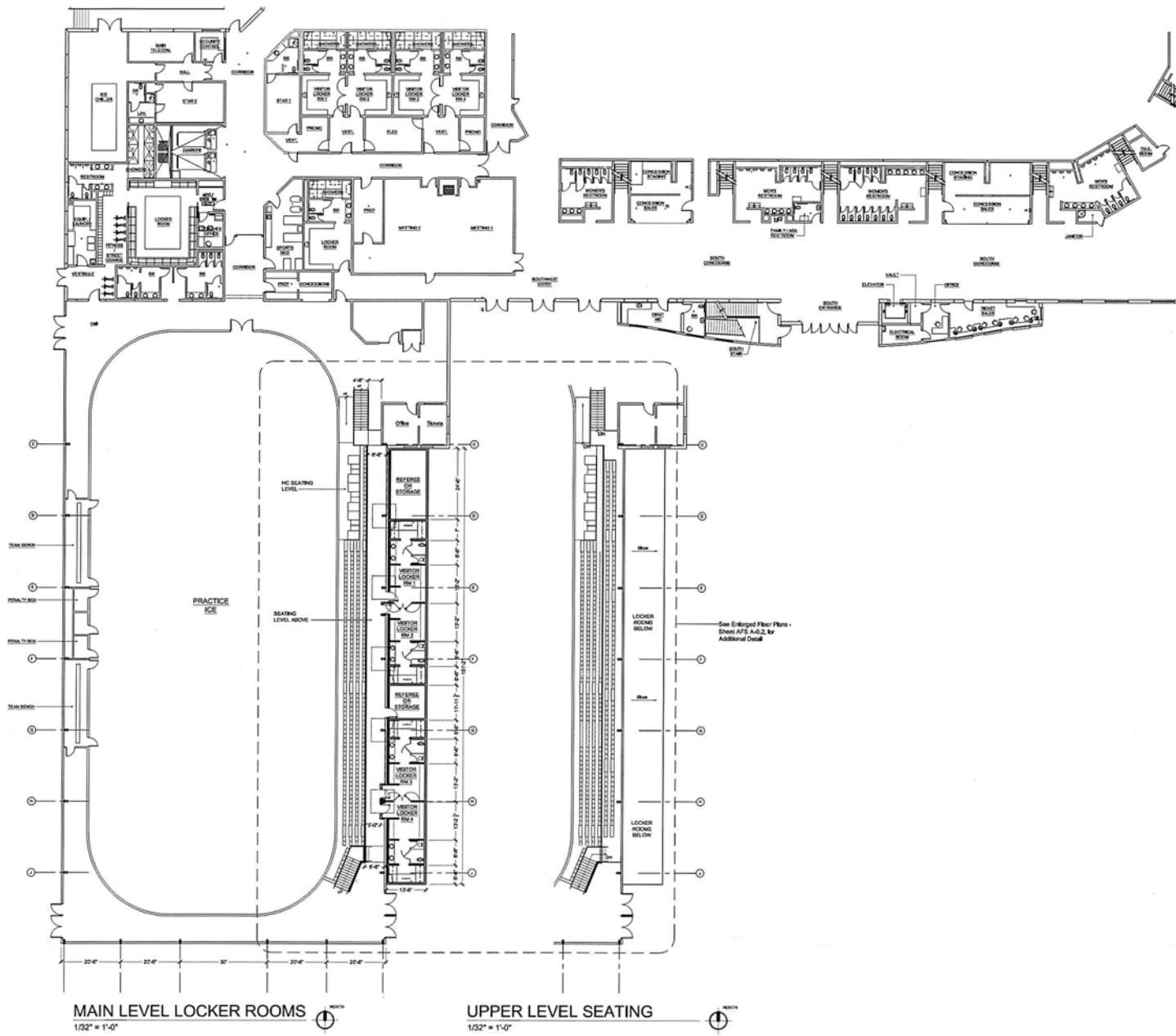

This Drawing Created In AutoCAD 2003



COMPLETE DESIGN INC.
 "Construction Design Specialists"
 PO Box 1914
 Wenatchee, WA, 98807
 www.completdesign.cc
 contact@completdesign.cc
 509.662.3699

**TTC
 Locker Room
 Addition**
 1300 Walla Walla Avenue
 Wenatchee, WA 98801
 Chelan County

Town Toyota Center
 Contact: Mark Miller
 mmiller@towntoyotacenter.com
 (509) 888-7330

Project No : 24-0107

ISSUE	Drawn
Feasibility Study	Date
	slm
	07/24/24

**FEASIBILITY STUDY
 FLOOR PLANS**

AFS-0.1

S:\2024\Projects\24-0107 - Town Toyota Center Locker Room Addition\24-0107 Locker Room Addition.dwg 24/07/2024



COMPLETE DESIGN INC.
 "Construction Design Specialists"
 PO Box 1914
 Wenatchee, WA, 98807
 www.completedesign.cc
 contact@completedesign.cc
 509.662.3699

This Drawing Created in Autodesk AutoCAD 2024

New Pre-engineered metal building

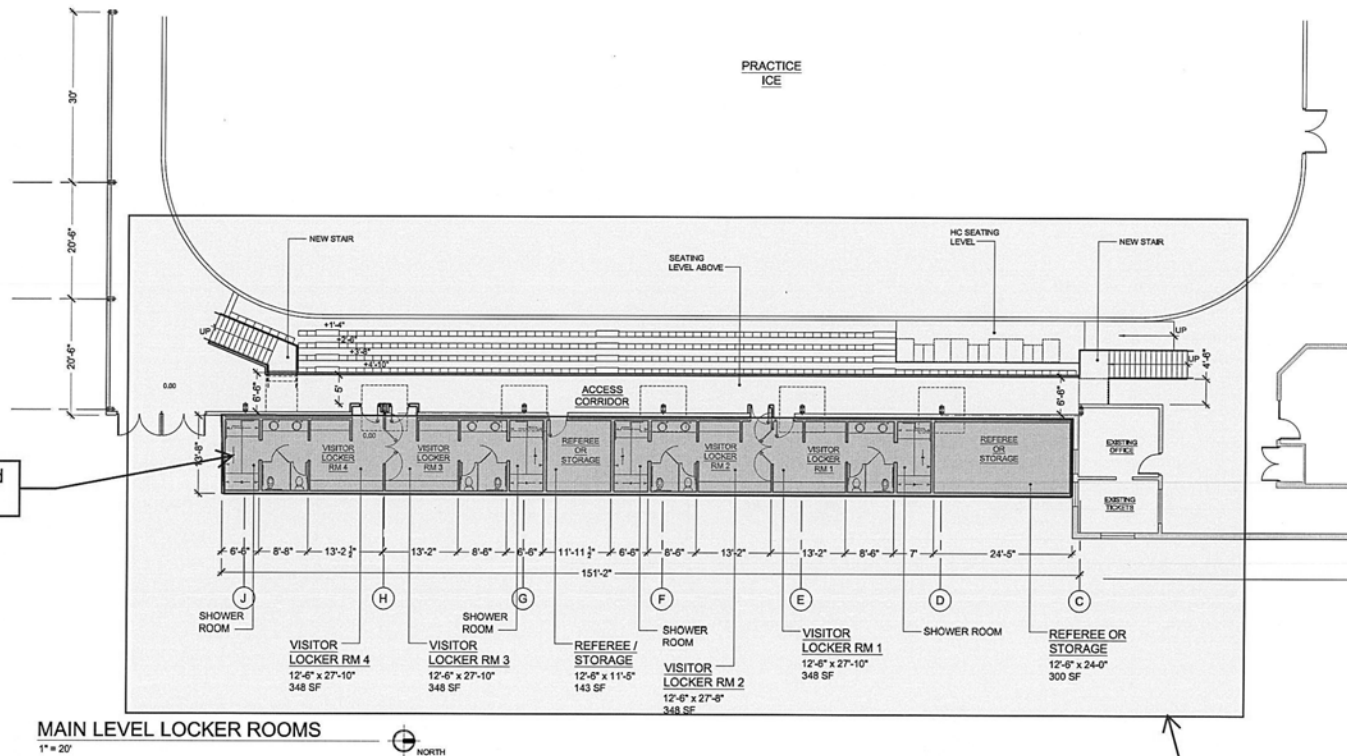

MAIN LEVEL LOCKER ROOMS
 1" = 20'

See Enlarged Plan A and B

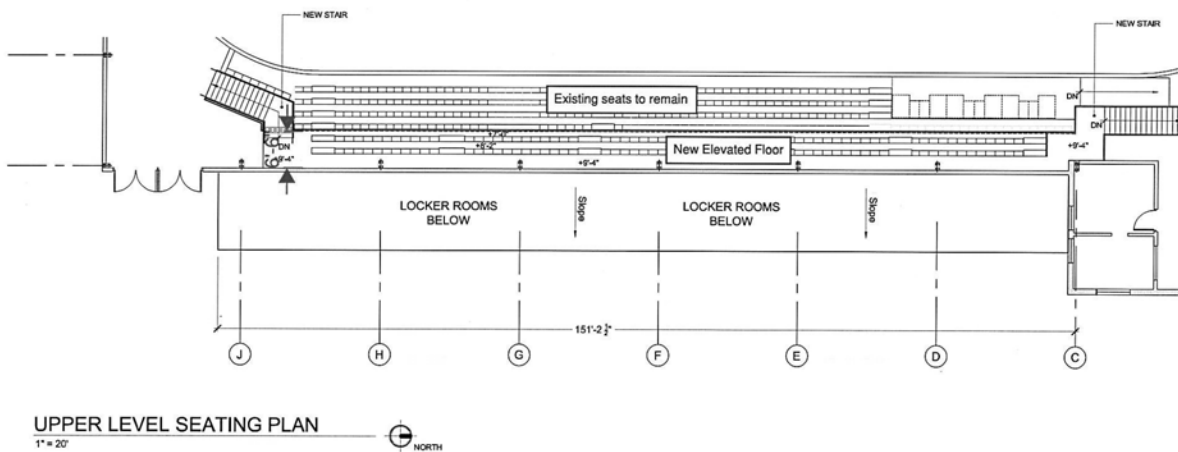

UPPER LEVEL SEATING PLAN
 1" = 20'

TTC Locker Room Addition

1300 Walla Walla Avenue
 Wenatchee, WA 98801
 Chelan County

Town Toyota Center
 Contact: Mark Miller
 mmiller@towntoyotacenter.com
 (509) 888-7330

Project No : 24-0107

Issue	Drawn	Date
Feasibility Study	sgm	07-24-24

ENLARGED LOCKER ROOM PLAN

AFS-0.2

S:\2024\1300WallaWalla\24-0107 - Town Toyota Center Locker Room Addition\24-0107 Locker Room Addition.dwg 24-07-24 10:52

All new floor and wall tile at magenta areas - full height wall tile - 9' AFF

All new rubber flooring and base to match existing at areas highlighted in green - see photo on next page

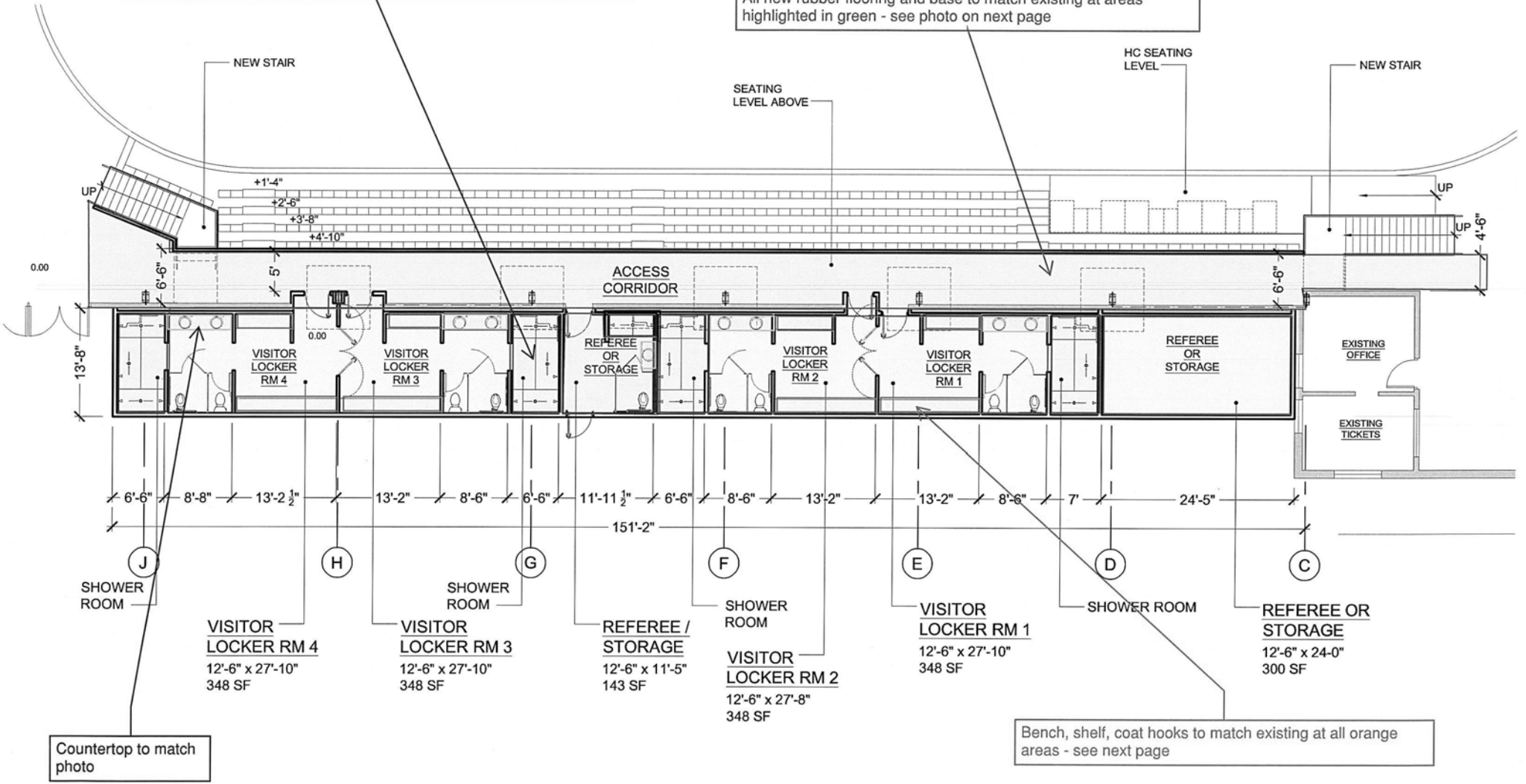

Countertop to match photo

Bench, shelf, coat hooks to match existing at all orange areas - see next page

ENLARGED PLAN B - FINISH PLAN

